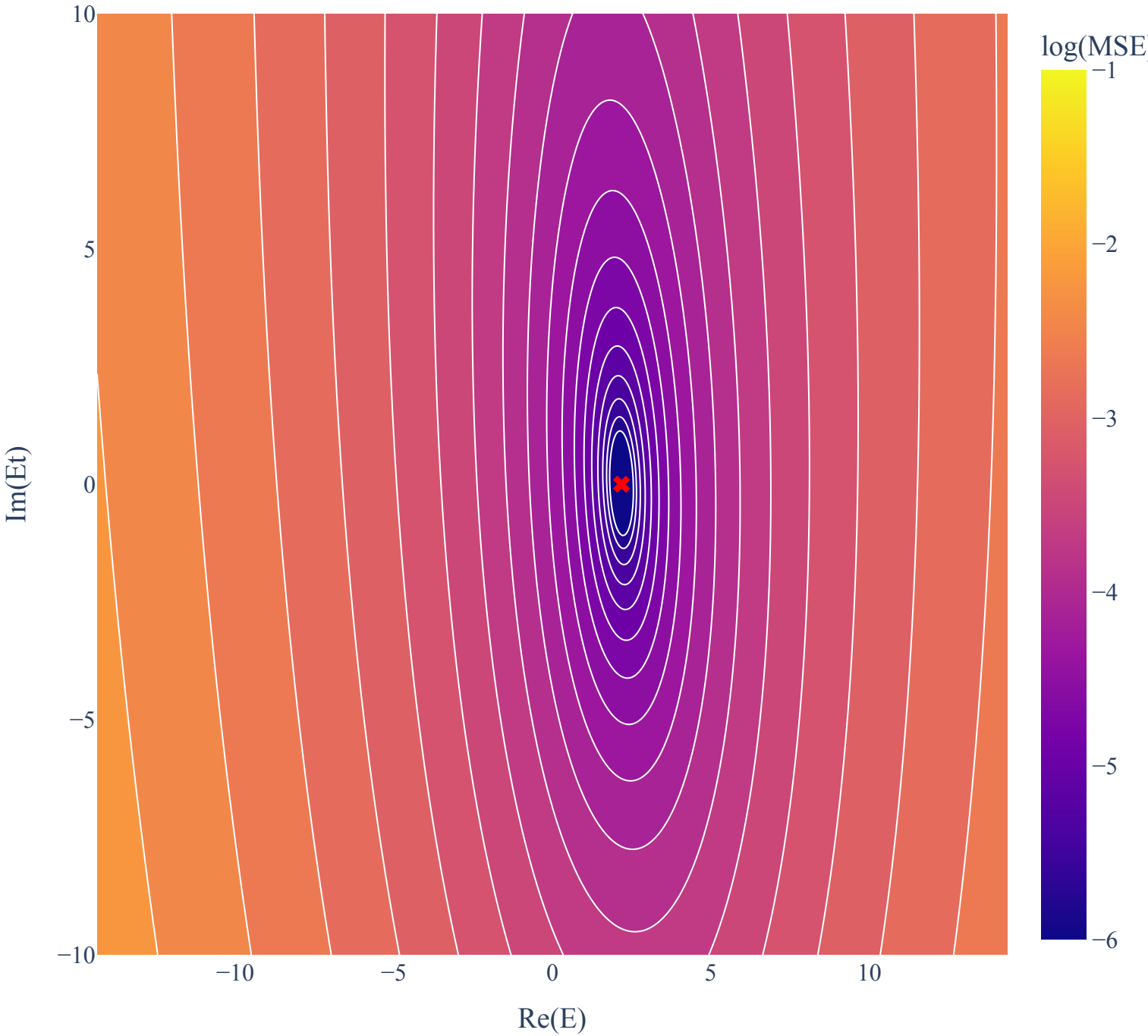
log(MSE)
−1
−2
−3
−4
−5
−6
10
5
0
−5
−10
Im(Et)
−10
−5
0
5
10
Re(E)